kenmerk:	161018
provincie:	West-Vlaanderen
gemeente:	Menen
straat:	Voskenslaan lot 1
kadaster:	
ontwerp:	**BOUWEN VAN 1 EENGEZINSWONING**
bouwheer:	BETRABOUW BVBA zaakvoerder: Dhr. Pieter Blomme Roeselarseweg 12 8820 Torhout
pagina: 1/1	schaal: 1/50
	handtekening: bouwheer Dhr. Pieter Blomme

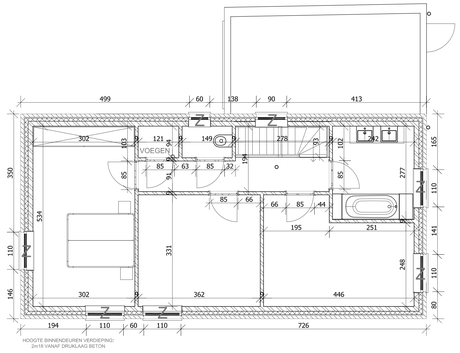

Verdieping

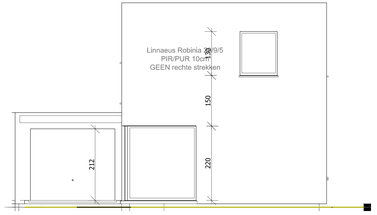

Voorgevel

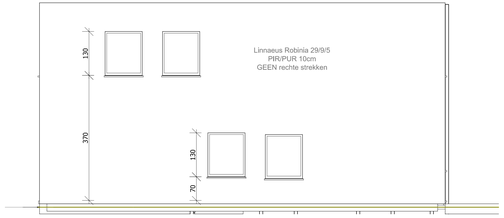

Zijgevel rechts

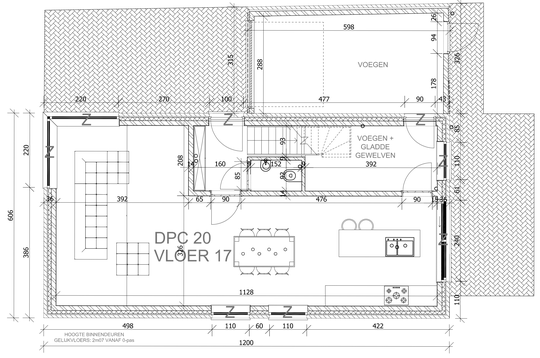

Gelijkvloers

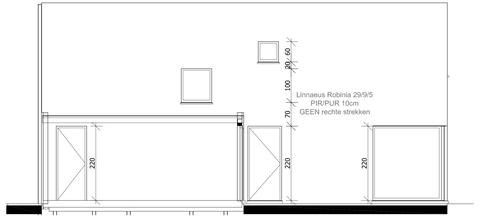

Zijgevel links

Achtergevel